





Legend

-  Cheshire West & Chester Boundary
- Areas Suceptible to Surface Water Flooding**
-  More risk
-  Intermediate Risk
-  Less Risk

Notes:



This map is reproduced from Ordnance Survey material with the permission of Ordnance Survey on behalf of the Controller of Her Majesty's Stationery Office © Crown copyright. Unauthorised reproduction infringes Crown and may lead to prosecution or civil proceedings.
Ordnance Survey Copyright 100049046 (2011)

Scale @ A3:
1:90,000

0 1 2
Kilometers

Office:



Fairbairn House, Ashton Lane
Sale, M33 6WP. Tel: 0161 962 1214

Client:



Cheshire West
and Chester

Project:

**Cheshire West & Chester
Preliminary Flood Risk Assessment**

Drawing Title:



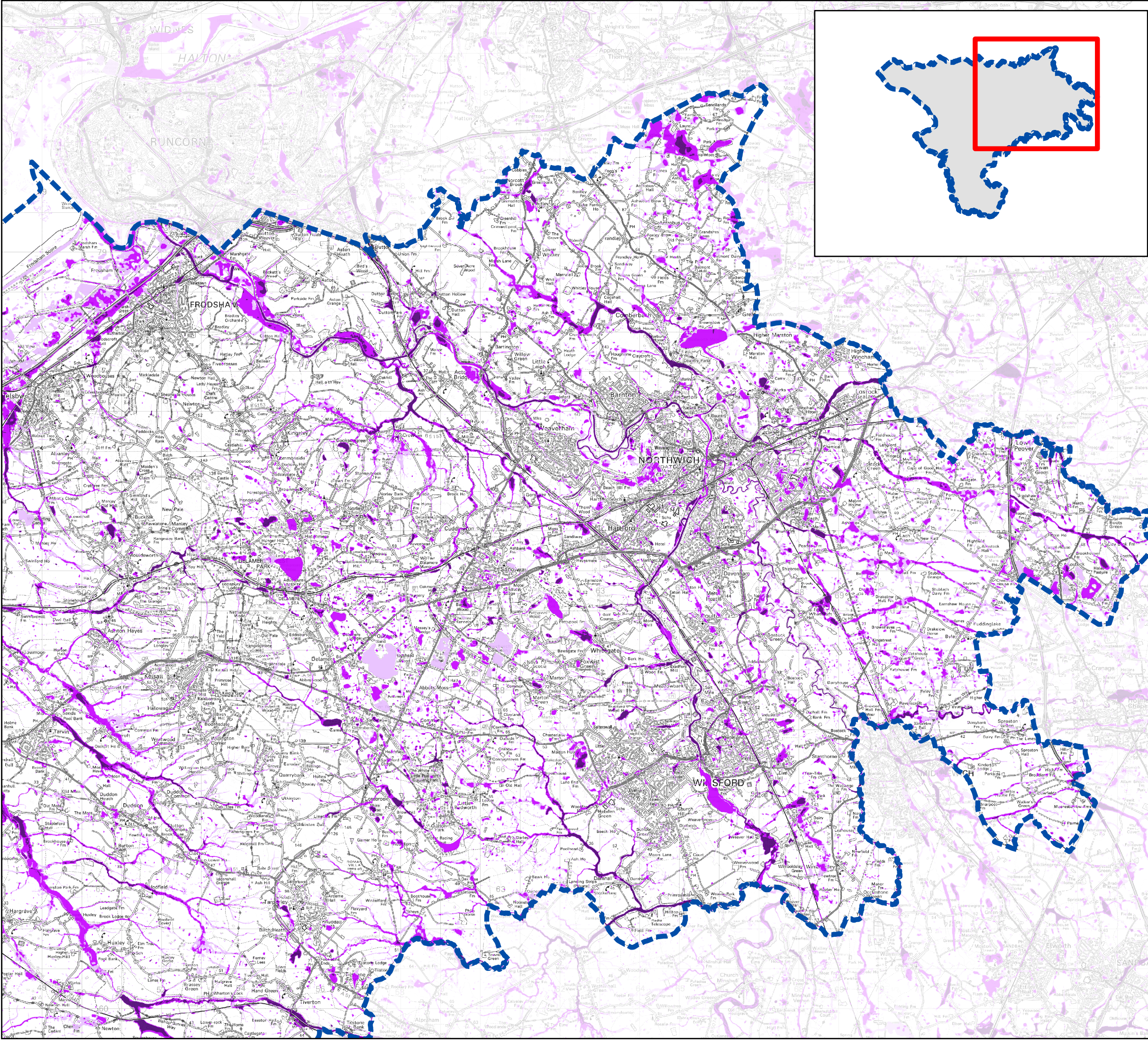

Figure 7a - Locally Agreed Surface Water Flooding
Information (Environment Agency AStSWF)
CWAC West

Revision Information					
Issue	Date	Orig	Chck	Rev	
Original	05/11	EDR	DRD	DRD	Draft PFRA mapping

Drawing Number:
PFRA/CWAC/Fig7/a/ CWACwest /AStSWF/



Legend

-  Cheshire West & Chester Boundary
- Areas Suceptible to Surface Water Flooding**
-  More risk
-  Intermediate Risk
-  Less Risk

Notes:



N

This map is reproduced from Ordnance Survey material with the permission of Ordnance Survey on behalf of the Controller of Her Majesty's Stationary Office © Crown copyright. Unauthorised reproduction infringes Crown and may lead to prosecution or civil proceedings.
Ordnance Survey Copyright 100049046 (2011)

Scale @ A3:
1:90,000

0 1 2
Kilometers

Office:



Fairbairn House, Ashton Lane
Sale, M33 6WP. Tel: 0161 962 1214

Client:



Cheshire West
and Chester

Project:

**Cheshire West & Chester
Preliminary Flood Risk Assessment**

Drawing Title:

Figure 7b - Locally Agreed Surface Water Flooding
Information (Environment Agency AStSWF)
CWAC East

Revision Information					
Issue	Date	Orig	Chck	Rev	
Original	05/11	EDR	DRD	DRD	Draft PFRA mapping

Drawing Number:

PFRA/CWAC/Fig7b/ CWACEast /AStSWF/

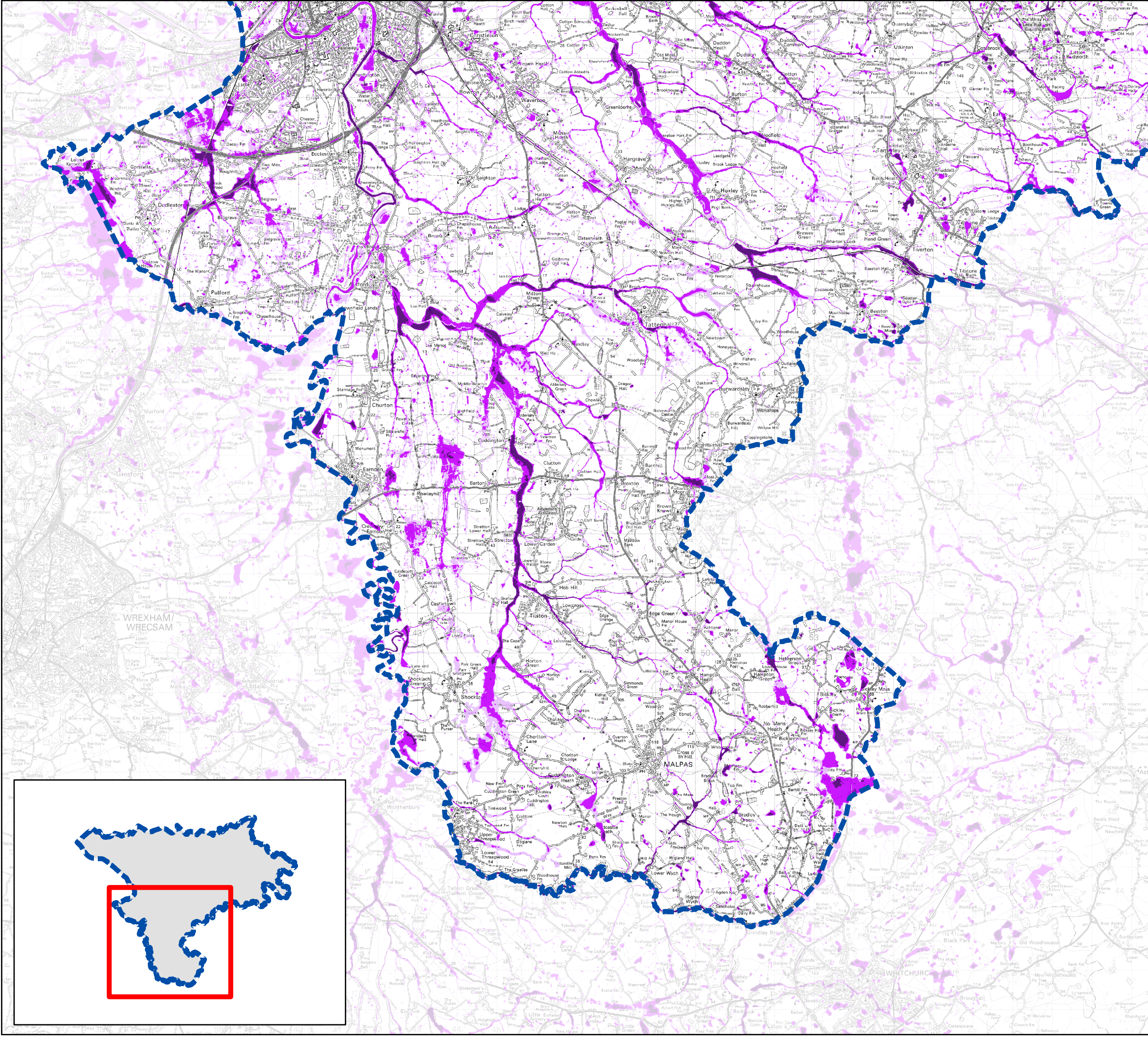

Legend

Cheshire West & Chester Boundary

Areas Suceptible to Surface Water Flooding

More risk

Intermediate Risk

Less Risk

Notes:

N

This map is reproduced from Ordnance Survey material with the permission of Ordnance Survey on behalf of the Controller of Her Majesty's Stationery Office © Crown copyright. Unauthorised reproduction infringes Crown and may lead to prosecution or civil proceedings.
Ordnance Survey Copyright 100049046 (2011)

Scale @ A3:
1:90,000

012

Kilometers

Office:

JACOBS™

Fairbairn House, Ashton Lane
Sale, M33 6WP. Tel: 0161 962 1214

Client:

Cheshire West
and Chester

Project:

Cheshire West & Chester
Preliminary Flood Risk Assessment

Drawing Title:

Figure 7c - Locally Agreed Surface Water Flooding
Information (Environment Agency AStSWF)
CWAC South

Revision Information

Issue	Date	Orig	Chck	Rev
Original	05/11	EDR	DRD	DRD
				Draft PFRA mapping

Drawing Number:

PFRA/CWAC/Fig7/c/CWACsouth/AStSWF/